

# PROPOSED AMENDED MASTER STREET PLAN

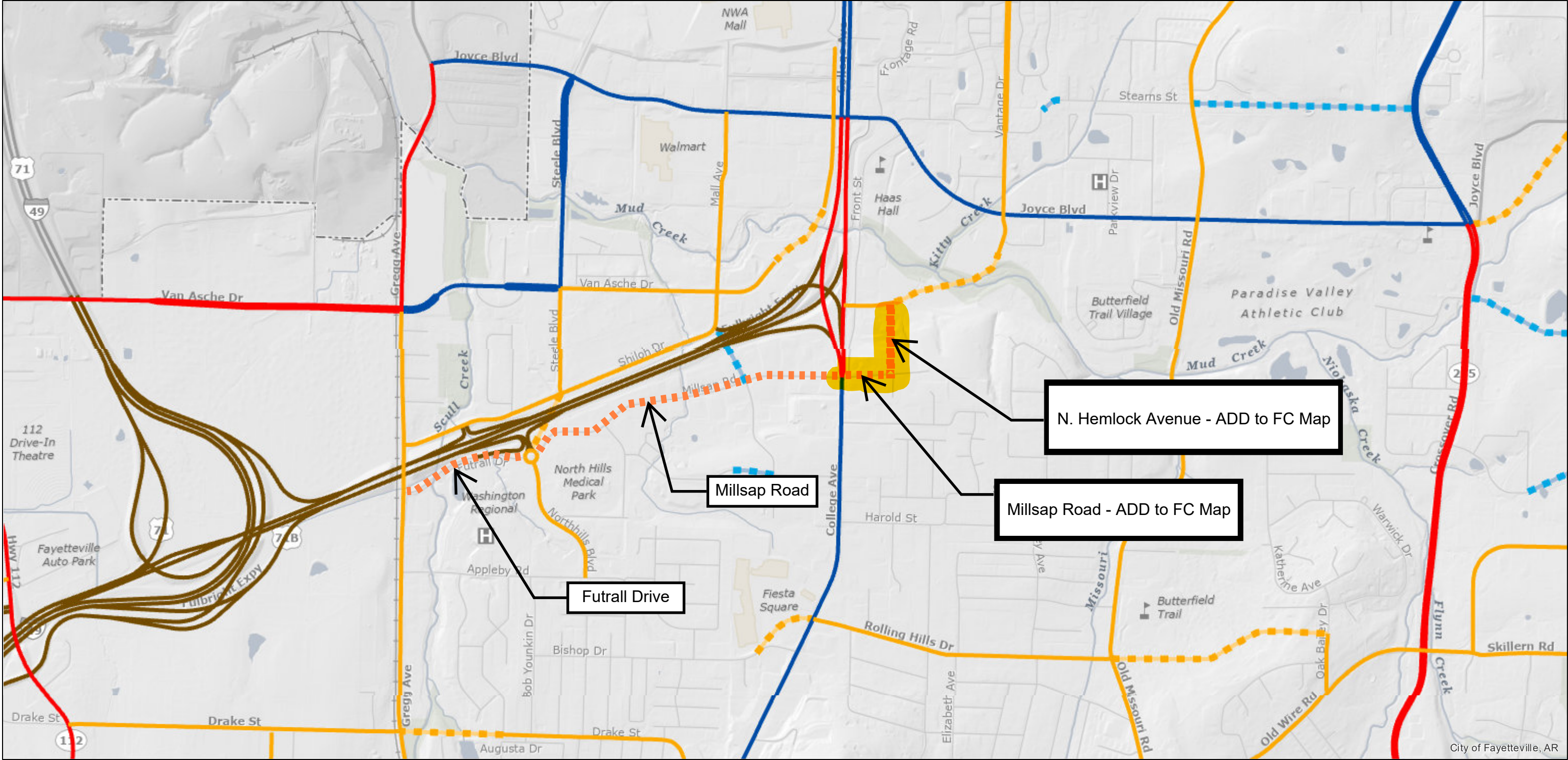

12/30/2021, 11:41:57 AM

- |   |   |
|---|---|
| <b>Existing Street</b>  | <span style="color: magenta;">—</span> Urban Center           |
| <span style="color: brown;">—</span> Freeway/Expressway           | <b>Planned Street</b>   |
| <span style="color: blue;">—</span> Regional Link - High Activity | <span style="color: orange;">—</span> Neighborhood Link       |
| <span style="color: red;">—</span> Regional Link                  | <span style="color: red;">- - -</span> Regional Link          |
| <span style="color: orange;">—</span> Neighborhood Link           | <span style="color: lightblue;">- - -</span> Residential Link |
| <span style="color: purple;">—</span> Institutional Master Plan   |   |

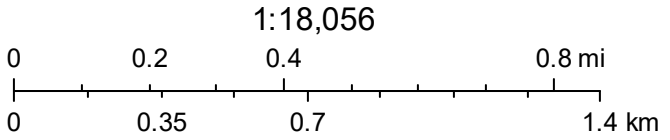

The data contained herein was compiled from various sources for the sole use and benefit of the City of Fayetteville Geographic Information System and the public agencies it serves. Any use of the data by anyone other than the City of Fayetteville is at the sole risk of the user; and by acceptance of this data, the user does hereby agree to indemnify the City of Fayetteville and hold the City of Fayetteville harmless from and without liability for any claims, actions, cost for damages of any nature, including the city's cost of defense, asserted by user or by another arising from the use of this data. The City of Fayetteville makes no express or implied warranties with reference to the data. No word, phrase, or clause found herein shall be construed to waive that tort immunity set forth under Arkansas law.